DIVISION OF STUDENT AFFAIRS AND ENROLLMENT MANAGEMENT

Admissions

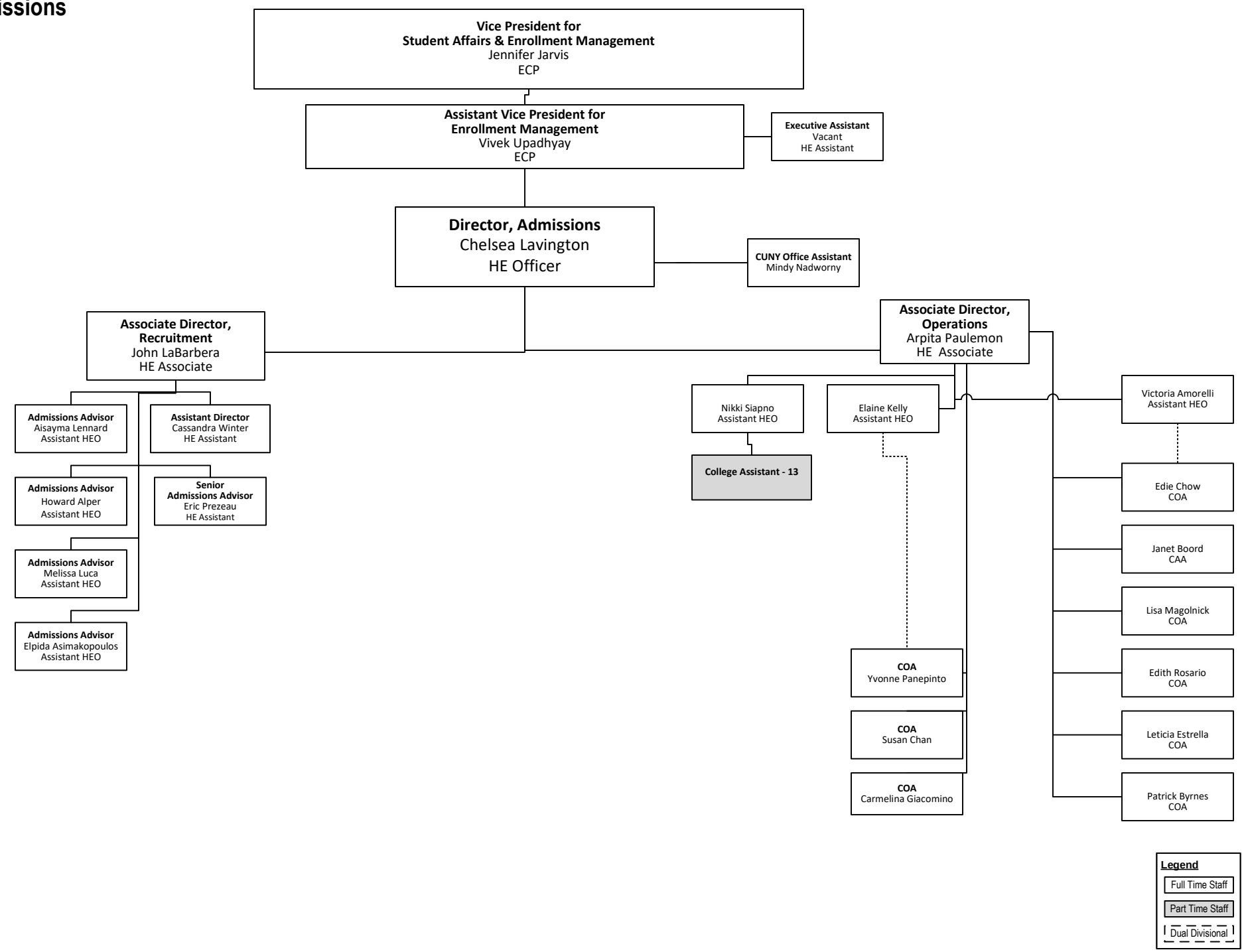

Updated – 02/4/2026