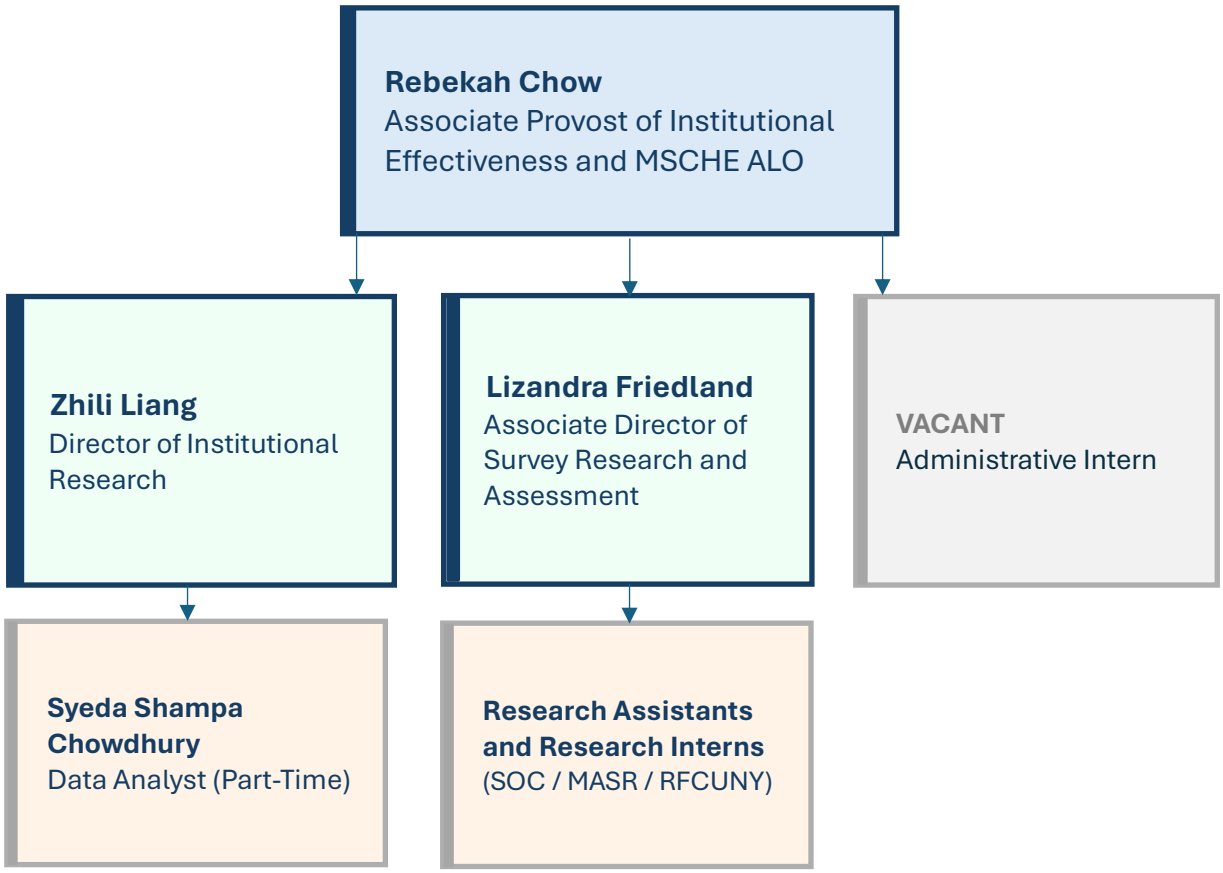

Queens College
Office of Institutional Effectiveness

Updated 2025